

Release Notes:

Sprint 7.1.37

05/12/25

Contents

Activities:

1. Added the ability to edit an Activity via the Tutor site.
2. Extended both Activity popup and EHCP listing to include 'Added By' and 'Last Updated By'.
3. Updated Skills selector in the Student site to allow for multiple skills selection.
4. Made 'Hide from Student timeline' only selectable via label, and visible in the activity record.

Placements:

5. Updated the Student placement wizard to make employer contact email mandatory.
6. Added Placement Request Target Date to reports and student record
7. Resolved logic setting incorrect placement status when adding a new employer to a student placement request
8. Corrected logic for sending Placement Feedback to employers

Reports:

9. Updated the Gatsby export to include placement and My Future quiz data
10. Created a new My Futures SQL export

Targets:

11. Added 'Status' Filter to Targets Tab in student record on tutor site

Assessments:

12. Improved the layout of the Assessments tab on a student record

Other:

13. Opportunity Module Updates
14. Miscellaneous updates and Fixes

1. Added the ability to edit an Activity via the Tutor site.

When staff add an Activity - either against an individual or group - they were only able to amend the Activity Type after the fact. They can now click to **Edit**. This will enable staff to edit the Journal entry, skills developed, activity type etc. against an Activity.

Edits can only be made to individual activity record, not in bulk.

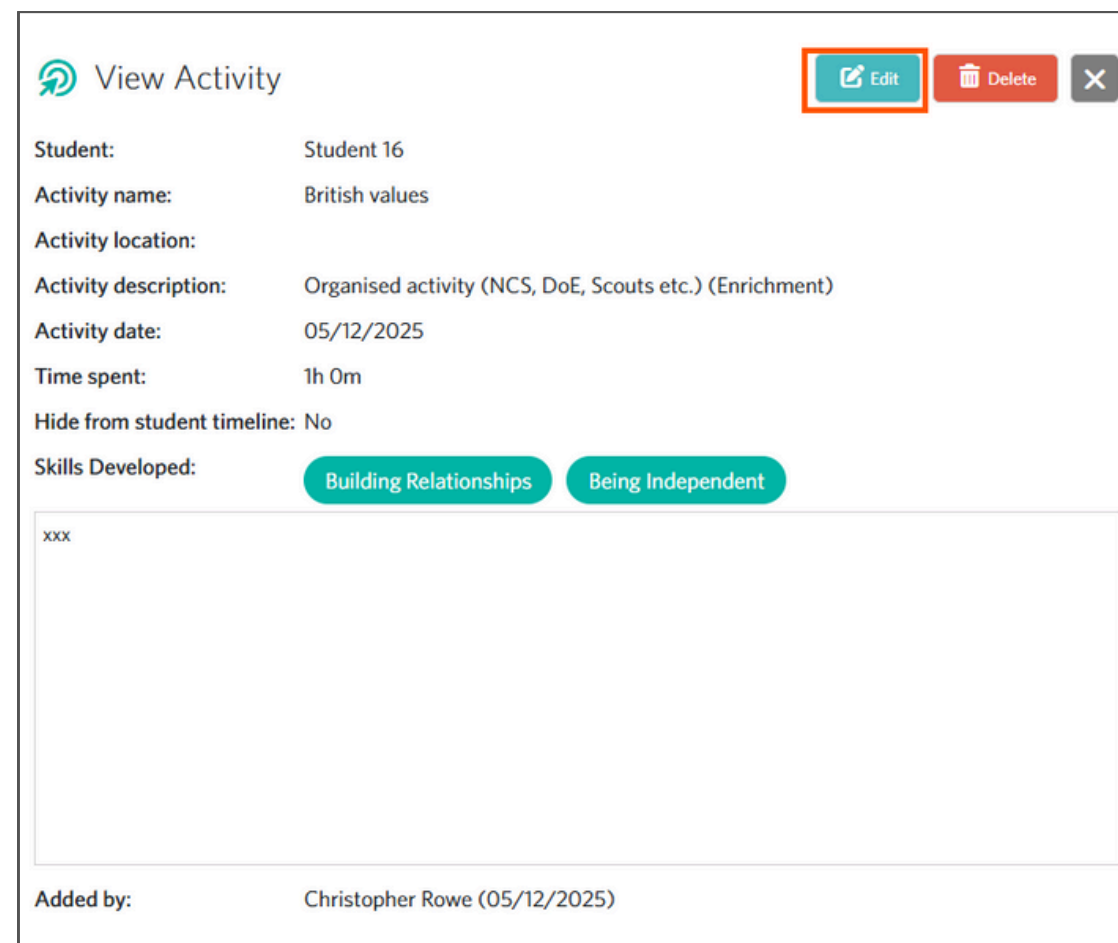

View Activity [Edit] [Delete] [Close]

Student: Student 16
Activity name: British values
Activity location:
Activity description: Organised activity (NCS, DoE, Scouts etc.) (Enrichment)
Activity date: 05/12/2025
Time spent: 1h 0m
Hide from student timeline: No
Skills Developed: Building Relationships Being Independent

xxx

Added by: Christopher Rowe (05/12/2025)

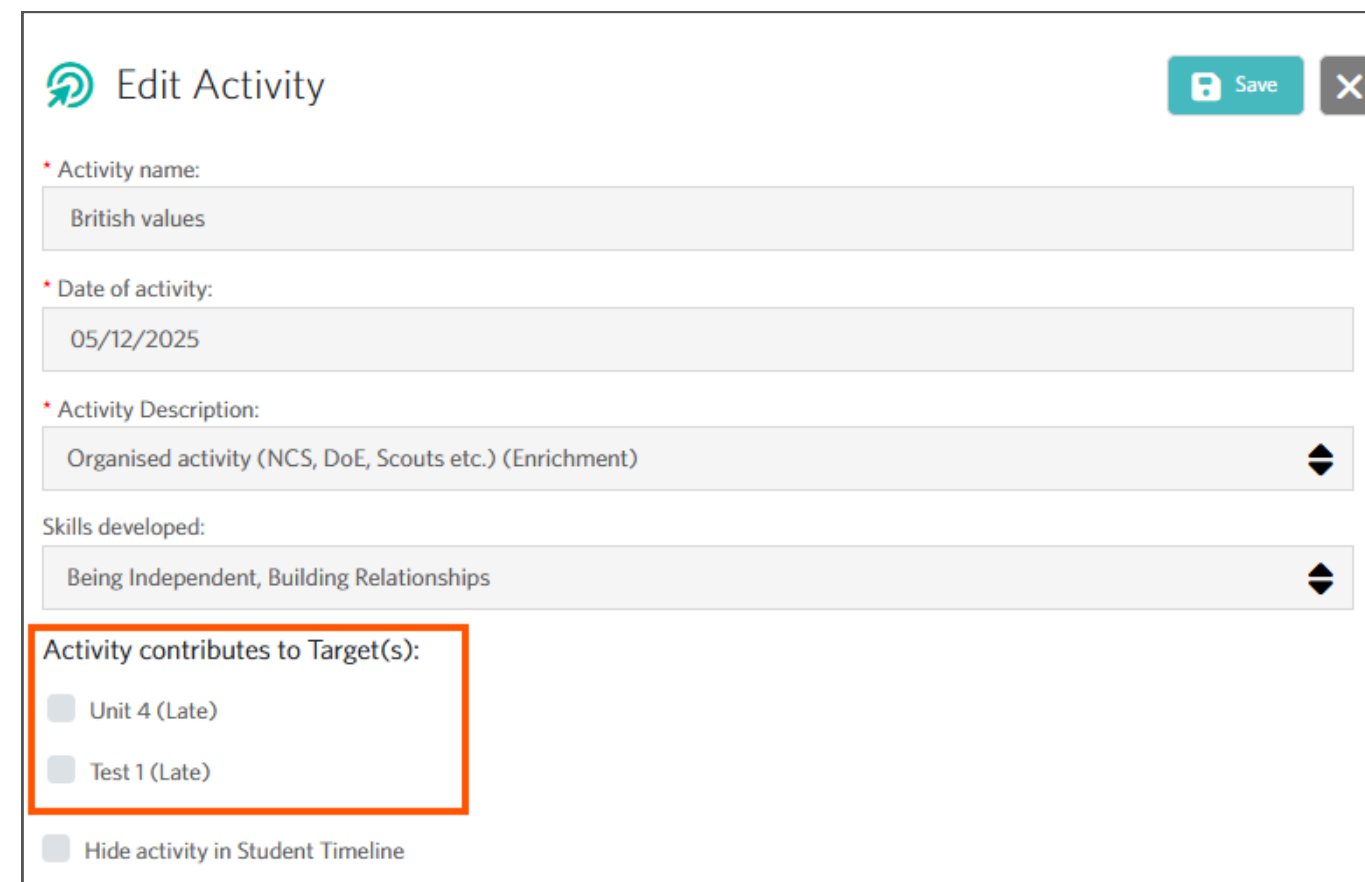

Edit Activity [Save] [Close]

* Activity name: British values
* Date of activity: 05/12/2025
* Activity Description: Organised activity (NCS, DoE, Scouts etc.) (Enrichment)
Skills developed: Being Independent, Building Relationships

Activity contributes to Target(s):

- Unit 4 (Late)
- Test 1 (Late)
- Hide activity in Student Timeline

When you opt to edit an activity it will also allow you to add the activity to targets.

2. Extended Activity and EHCP listing to include 'Added By' and 'Last Updated By'.

To allow colleges to see who has added or edited an activity:

- "Added By" appears on an activity record when activities are added both individually and in bulk ("Student," "Staff Name," or "Data Feed" (for SFTP/SQL uploads).
- "Last Updated By" appears on an activity record if an activity is edited by either a staff tutor or student.
- "Added By", "Updated By" and "Date Updated" columns have been added to the Activities reports
- Activity Records in the EHCP Module>Uncategorised Activities pop up, display the populated 'Added by' data in the activity record.
- These columns will be especially helpful to view when students have edited/reflected on an activity added by staff.

Open	Date	Student No.	First Name	Last Name	EHCP	Tutor Name	Added By	Updated By	Date Updated	Activity Title	Activity
	17/03/2025		Jude	Test Student	No	Jude Test Tutor	Student			National Careers week activity	Careers
	13/06/2025		Jude	Test Student	No	Jude Test Tutor	Student			Employer visit from Bob's restaurant	Industry
	17/03/2025		Ellie	UAT Student	Yes	Ellie UAT	Student			test	Careers
	12/06/2025		Ellie	UAT Student	Yes	Ellie UAT	Ellie UAT			does this link to taster hours?	Guest S

3. Updated 'Skills' selector in the Student site to allow search and multiple skills selection

To follow the current functionality in the staff site, students will now be able to:

- Search for a skill from a search box when adding skills to an activity or journal entry
- Select multiple skills from the dropdown list when adding skills to an activity or journal entry

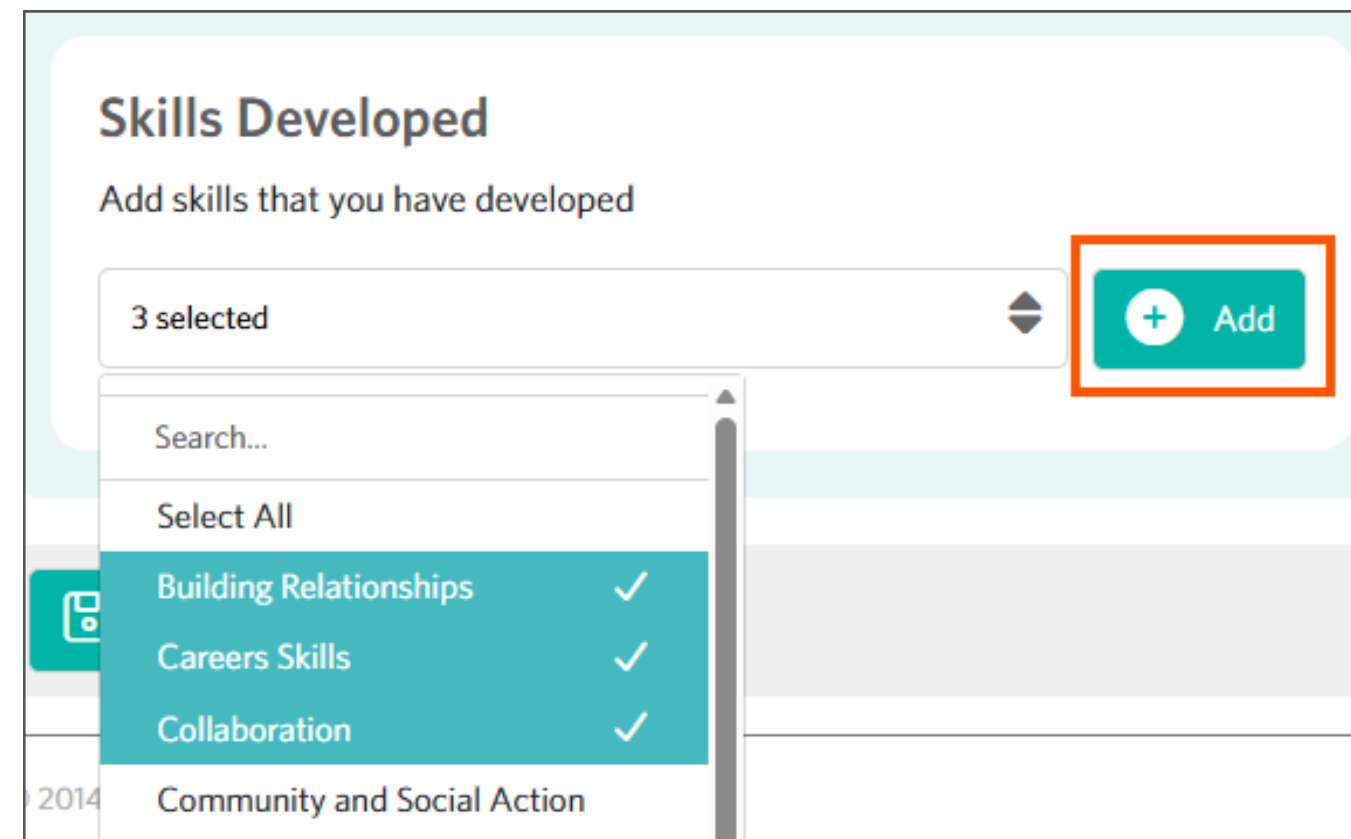
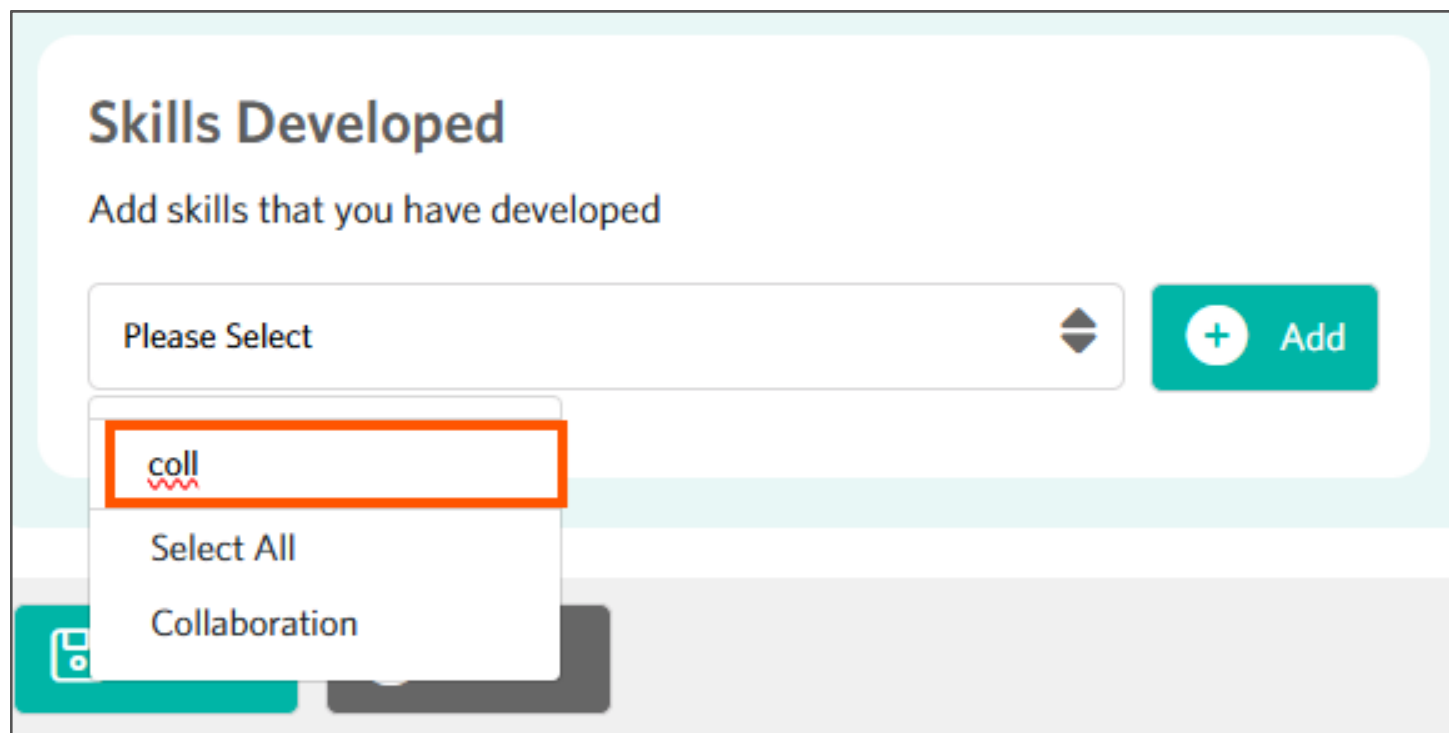

4. Made 'Hide from Student timeline' only selectable via label, and visible in the activity record.

Hide from Student timeline was being selected incorrectly when closing the skills dropdown, it is now only selectable by clicking on the label.

In the activity record it displays that 'Hide from Student timeline' was selected.

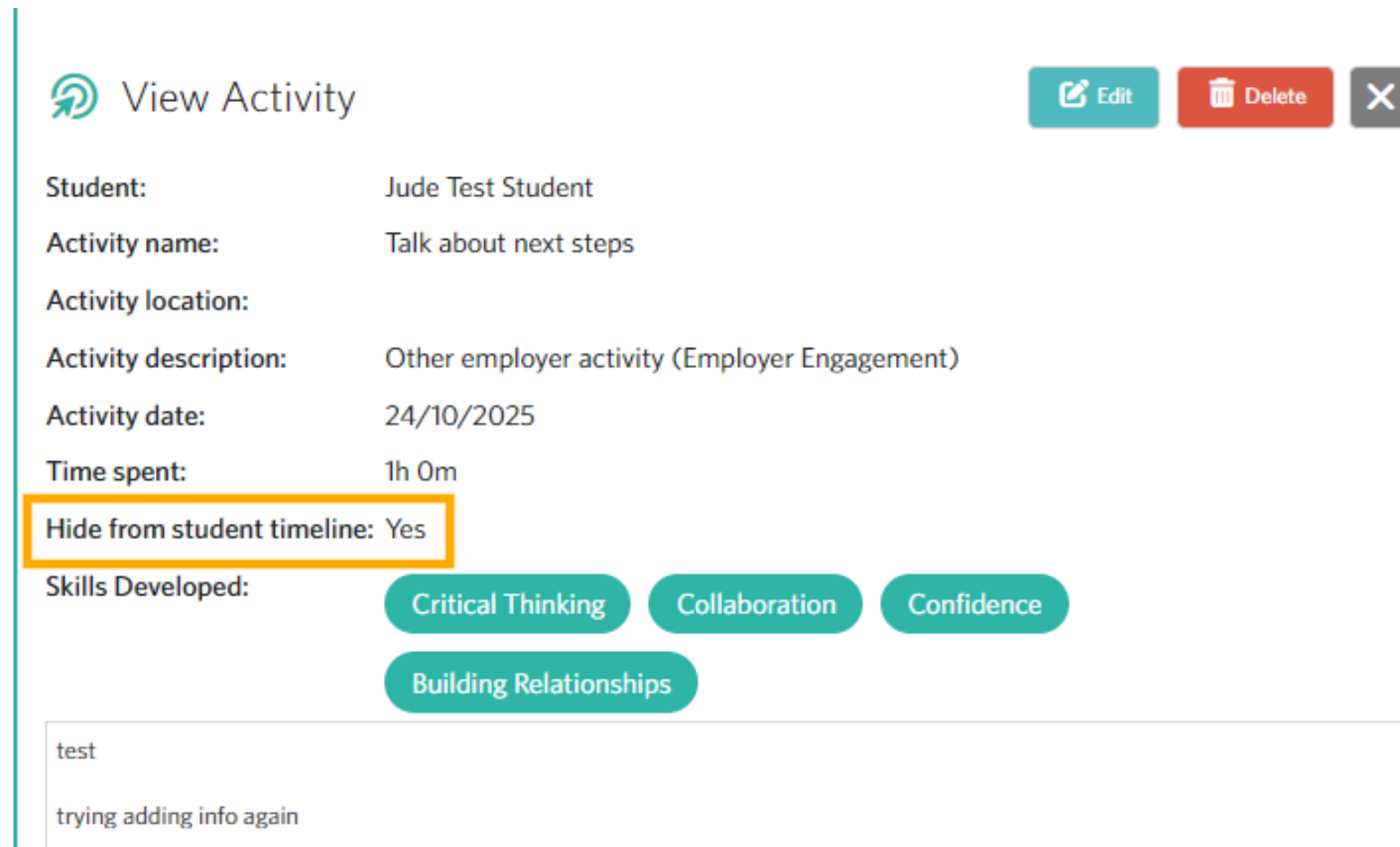

5. Updated the Student placement wizard to make employer contact email mandatory

Employer Email address is now a mandatory field in student placement wizard

When student clicks '**My Contact is not listed**' when submitting a placement through the Placement Wizard, the employer email is now a mandatory field, students are required to use a valid email format or an error message is displayed.

This allows staff to use Navigate as the primary method of contacting employers as it was designed.

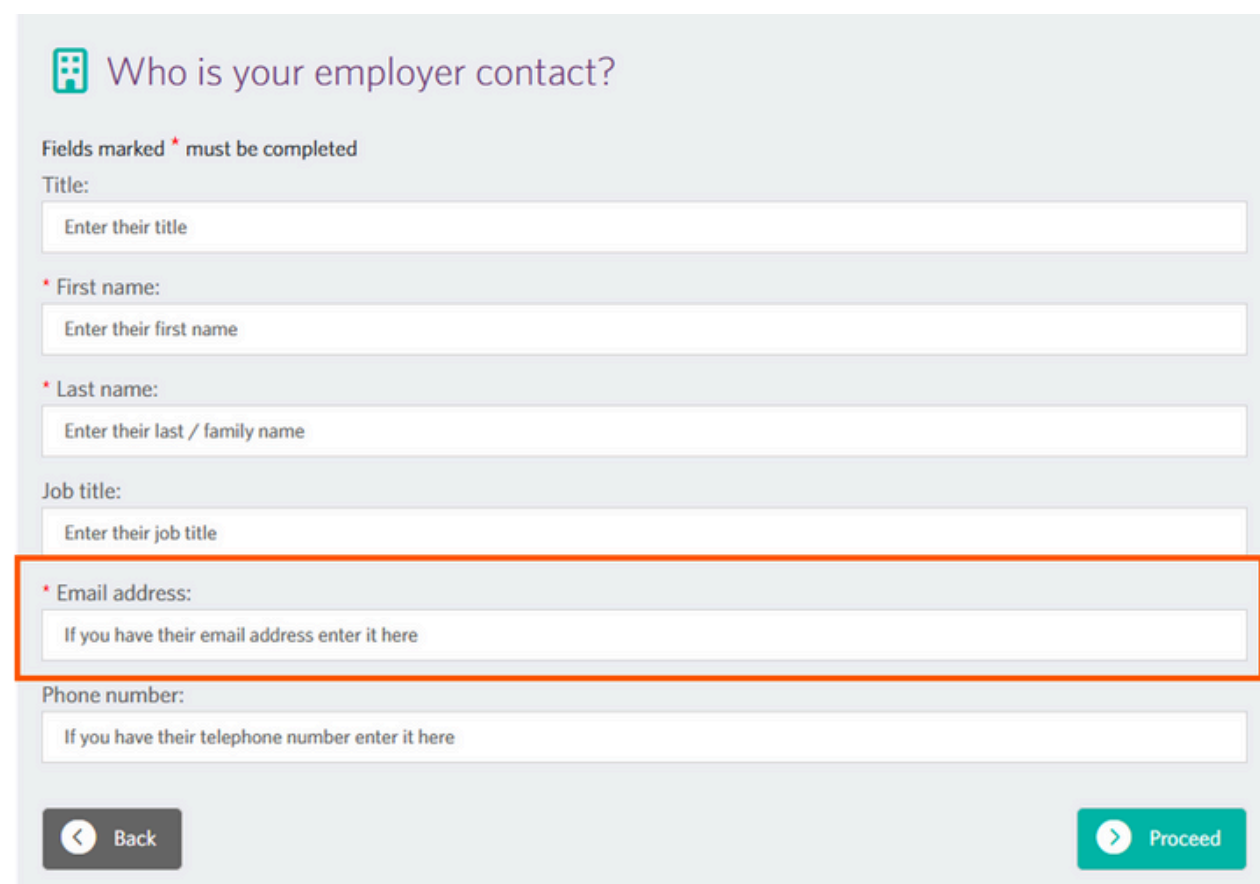

Who is your employer contact?

Fields marked * must be completed

Title:
Enter their title

* First name:
Enter their first name

* Last name:
Enter their last / family name

Job title:
Enter their job title

* Email address:
If you have their email address enter it here

Phone number:
If you have their telephone number enter it here

Back Proceed

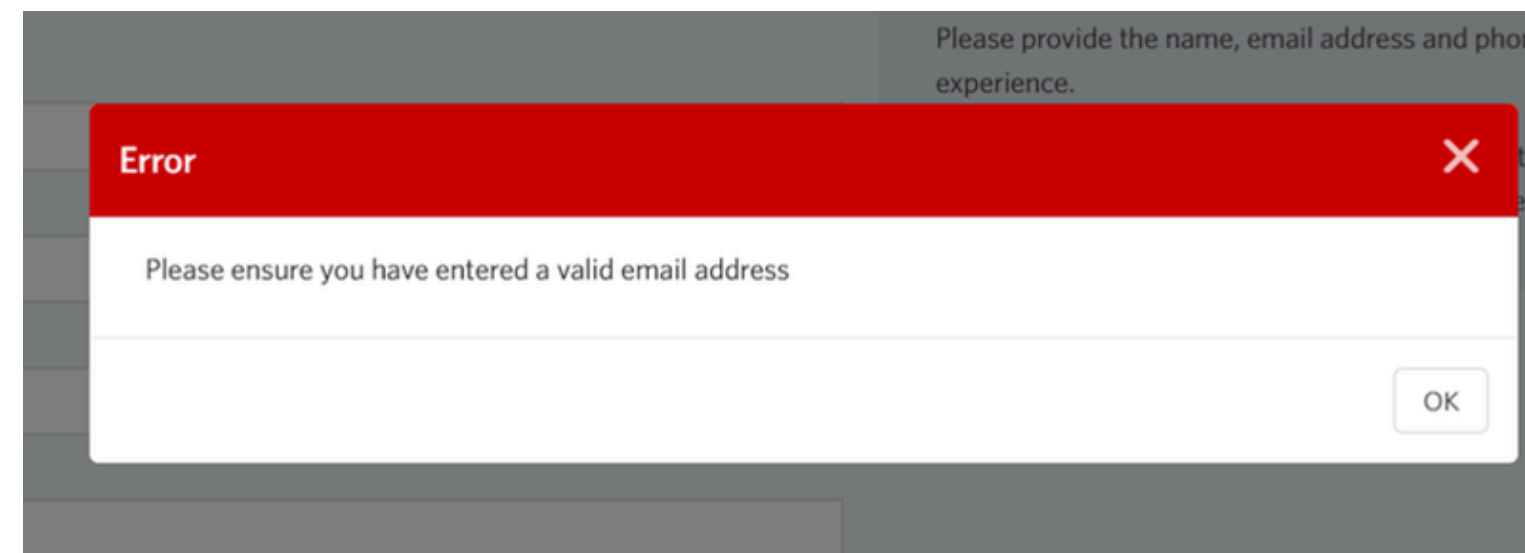

6. Added Placement Request Target Date to reports and student record

To allow colleges to see if students are overdue in finding their placement based on the target date set when requesting the placement from the student.

- Target dates will be displayed on the students Placement details form that is awaiting details to be added. (This text disappears once placement details has been submitted)

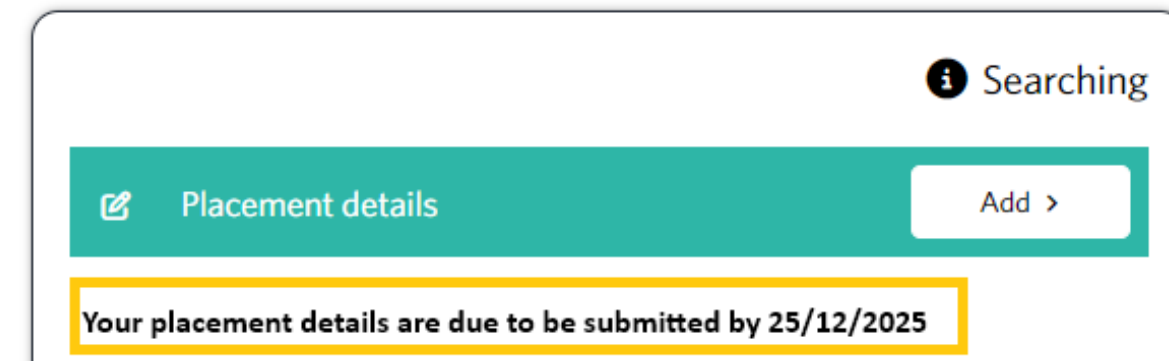

- Target dates will be displayed on the [Export_WorkPlacementsDetailed] SQL export table as 'PlacementRequestTargetDate'
- Target dates will be displayed in the Students without Placements report in the Students with Awaiting Placements data grid

Open	Student No.	First Name	Last Name	Placement Summary Status	Placement Target Date	Attribute01	Attribute02	Attribute03	Attribute04
		Andy	Apple	Student has Awaiting Placements & Other Placements		N/A	N/A	N/A	N/A
		Belinda	Barry	Student has Awaiting Placements Only	02 July 2020	N/A	N/A	N/A	N/A
		Belinda	Barry	Student has Awaiting Placements Only	08 December 2023	N/A	N/A	N/A	N/A
		Billy	CHAN	Student has Awaiting Placements & Other Placements	02 July 2020	N/A	N/A	N/A	N/A

Student has Awaiting Placements Only

The target date will be updated if 'Request Placement' is completed again and a new target date is set

7. Resolved logic which incorrectly set the placement status

Bug Fix:

When a student adds a **new** employer on to their placement request their placements goes to 'Requiring Confirmation of Employer Details' status. Placements cannot be approved in this status.

- Clicking '+Add Employer to Database' on the employer tab, both adds the employer to the database and changes the placement to 'Placement request awaiting approval' status.
- If the employer is already on the college's database: delete the Employer Organisation name, type in the new employer details, and select the correct employer from the dropdown. The error preventing colleges to override the employer information and changing the placement to 'Placement request awaiting approval' status, has been fixed.

Employer Details

Employer Organisation name:
Testing add new employer

Organisation Address:
3300 Poinsett Hwy, Furman University PMB 29065, Greenville, SC, 29613

Organisation Telephone:

Compliance Status:
Non-Compliant

[+ Add Employer to Database?](#)

Note: This employer does not currently match any records in your database. If you want to create an employer record, click the button above. It is recommended to first search for the employer to ensure you do not create a duplicate in your database'

8. Corrected logic for sending Placement Feedback to employers

Colleges reported that Employer '**Work experience feedback form**' emails were being sent to employers when a placement was still at 'Pending Employer Details status', so not approved by the college or the employer. This is a new status, so the issue only applied to a few placements in this status.

This resulted in a few Employers receiving '**Work experience feedback form**' emails for placements they had not approved, and the student has not yet started to attend.

This has been fixed.

9. Updated the Gatsby export to include placement and My Future quiz data

Two new fields of data have been added to the GATSBY Benchmark report.

All placements (T Level and WEX) with confirmed hours are **mapped to GATSBY benchmark 6.1.**

- Includes each 'T Level Industry Placement' and 'Work Placement' at any status where there is either employer or student confirmed hours. in the academic year.
- 1 placement = 1 activity
- If students have multiple placements include all placements with confirmed hours in the academic year data.

Students with a completed '**My Future' Career Quiz**, are **mapped to GATSBY benchmark 2.1.**

- Include each student who completes a 'My Future' Careers Quiz.
- Only add each student once in each academic year data.

This data is included in the in-platform **Gatsby Power BI report** and the **[Export_GatsbyBenchmarks]** table

10. Created a new My Futures SQL export

When a student completes a **My Future Career quiz**, the job profiles are currently only viewed on the **Student profile > My Future tab** and on the student site **My Future > Career bank**.

Colleges require the ability to report on their learners' My Future careers data so this data is now available in a new Export table named **Export_MyFuture**

11. Added 'Status' Filter to Targets Tab in student record on tutor site

We have added the ability to filter for targets on the Student Record > Targets tab

- A filter has been added to the **Targets tab** in the Student Record called **Status Filter**.
- The filter displays all statuses linked to the targets allocated to that student (i.e if they only have targets at Submitted for review and complete it will only show those options.)
- Users can select more than one Target Status at a time.
- The targets displayed will update showing only targets with the selected statuses, displayed in '**Date Due**' order.

Targets

Status Filter:

Please select

Test 1 (Due: 17/03/2025)

Set by: Jude Test Tutor

Target status: Target Complete

Test 2 (Due: 17/03/2025)

Set by: Jude Test Tutor

Target status: Target Submitted for Review

12. Redesigned Assessment tab in Student Record

Some colleges require staff to complete assessments on behalf of students or assessments associated with a student's development. We have made a few changes to allow the assessments to be viewed and managed with ease.

- **Completed** and **To be completed** will now show side by side in separate columns.
- Staff can remove assessments that are no longer required to be completed
- Staff can assign an assessment to a single learner from the student record (currently this action can only be completed from the student module > Actions > assign an assessment.)

13. Opportunities Module Updates

1. Added the ability for Students to be able to shortlist opportunities
2. Extended Opportunities Listing to include additional filters
3. Extended the 'Manage Applications' dashboard to include student attribute filters
4. Added 'Employer Engagement' as a new opportunity type
5. Extended Student Advert text to include the opportunity dates
6. Updated opportunity cards to include the Opportunity Type
7. Added in emails for Opportunity Application Approval/Rejection/Allocation
8. Fixed styling of the listed skills on an opportunity
9. Extended logic to allow students to save an opportunity application without marking the application as submitted

14. Miscellaneous Updates and Fixes

Miscellaneous

Reviewed performance of Students Listing on tutor site

Updated Audit Trail to refresh once an item has been added, such as a note or document

Fixes

Resolved issue whereby approver was not set when bulk updating targets

Fixed issue whereby Date Completed was not being set on targets

Fixed issue with Employer search throwing unhandled error

Corrected logic in Employer Import failing due to maximum character limit

Corrected a styling issue in mobile with the withdraw button on the application page on the student site

Fixed an issue with preventing a user from wiping a form answer

Contact us

If you have any questions about the new developments, please get in touch with your Navigate Account Manager:

Ellie Henstridge: ellie.henstridge@navigate.uk.com

Emmanuel Dadey: emmanuel.dadey@navigate.uk.com

Emma Berriman: emma.berriman@navigate.uk.com

Ashley Straker: ashley.straker@navigate.uk.com

Jude Flatley: jude.flatley@navigate.uk.com

Chris Rowe: chris.rowe@navigate.uk.com